

Windows Server 2016 : Active Directory

Windows Server 2016

Erasmus+

On ce retrouve dans l’Ajout de rôles et de fonctionnalités de Windows Server 2016.

Ici, choisissez “Active Directory Domaine Service”

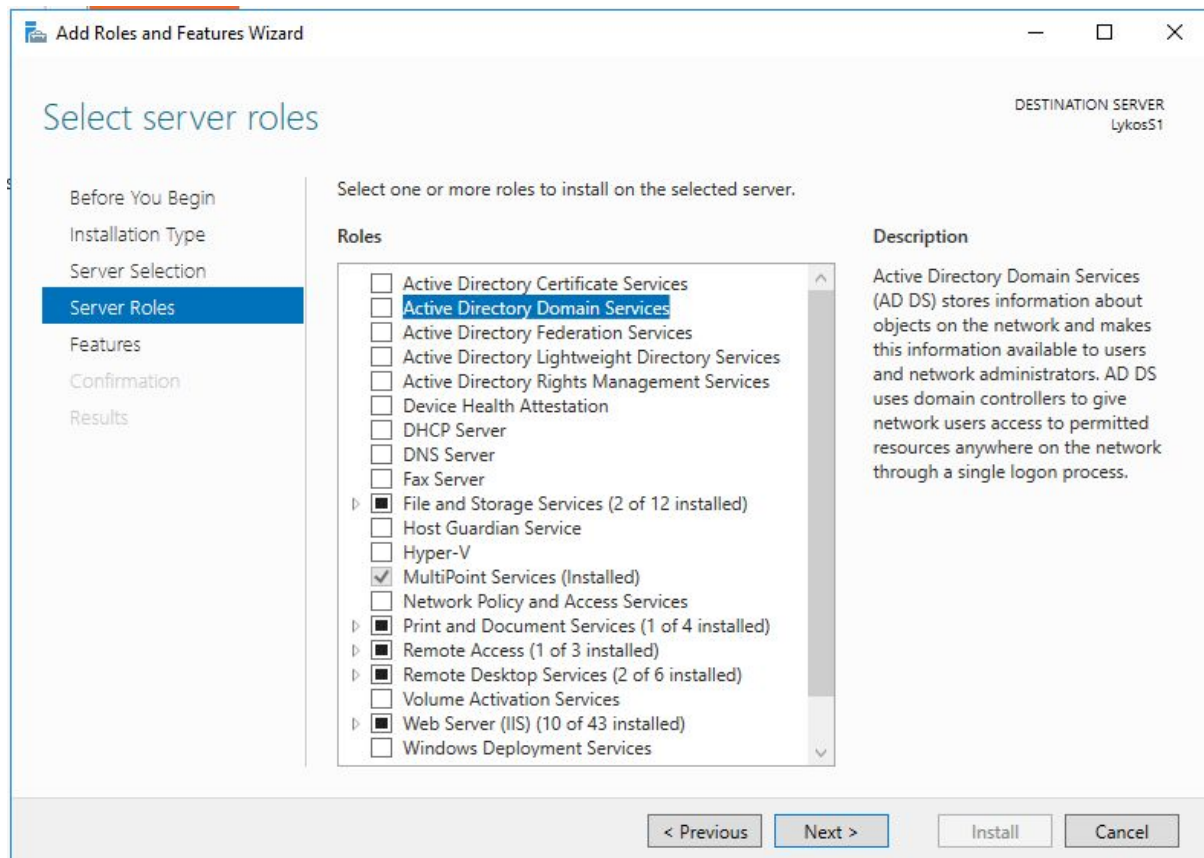

Ajoutez les fonctionnalités.

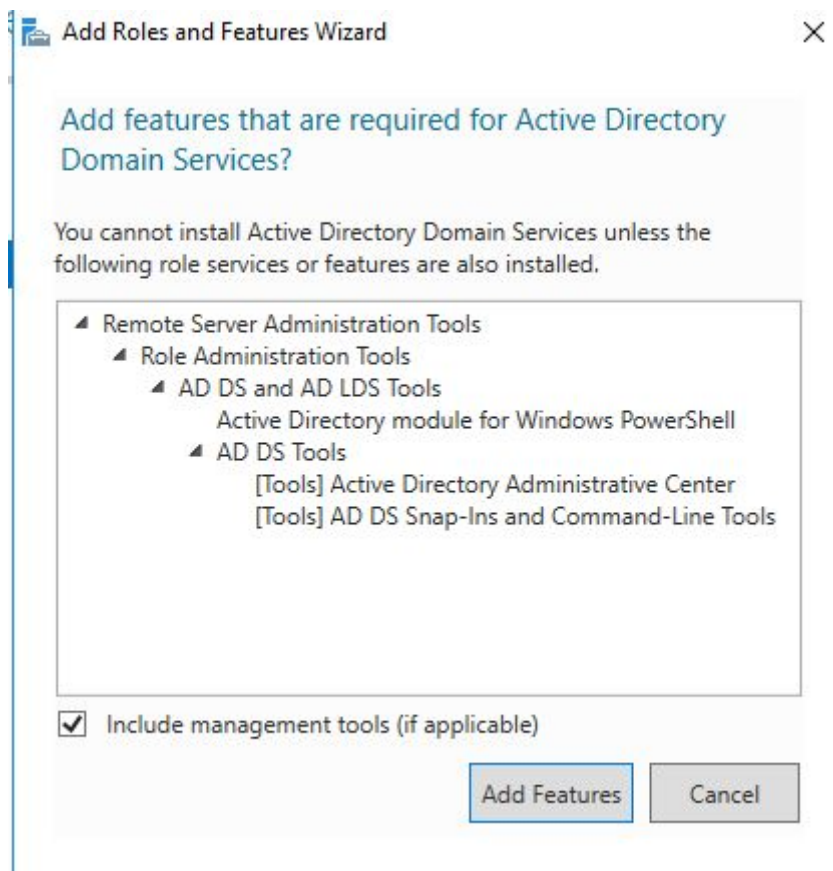

Allez dans l'onglet confirmation et installer le service

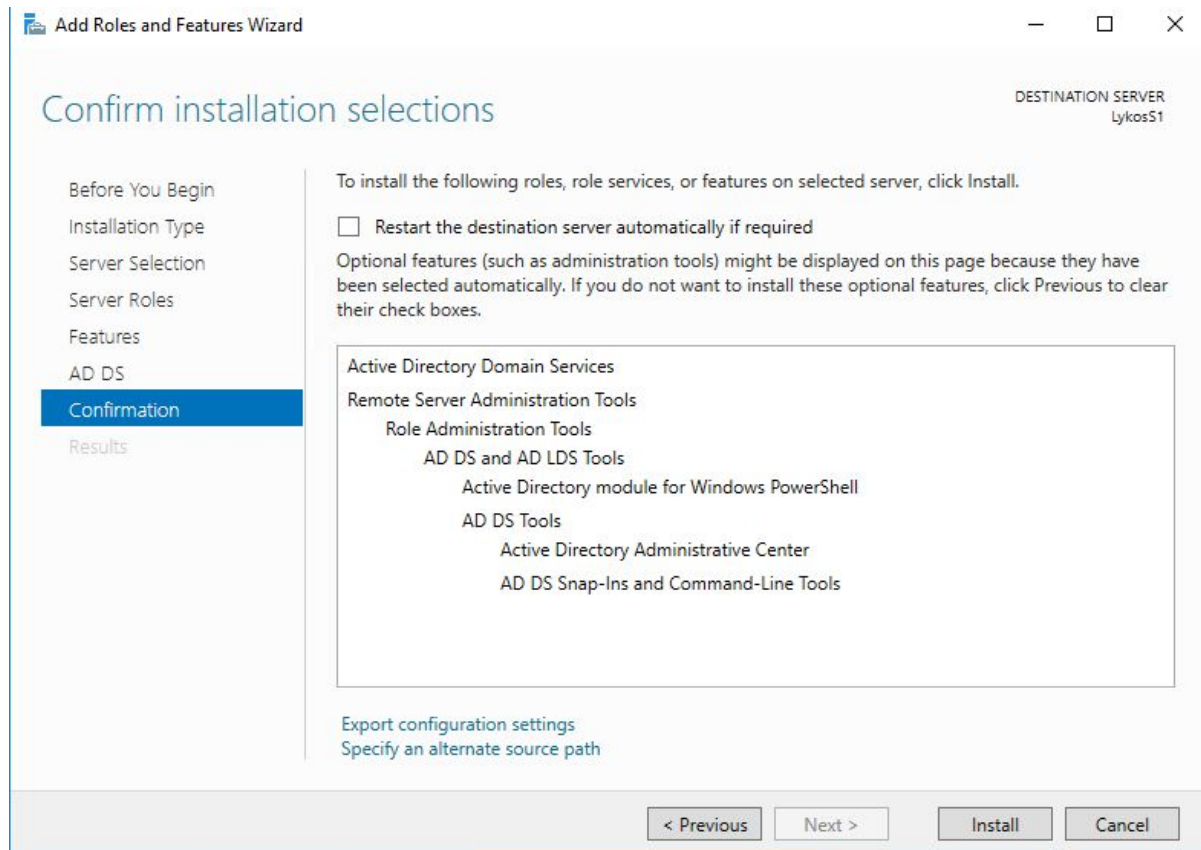

Une fois que l'installation se finit, cliquez sur " Configuration requise".

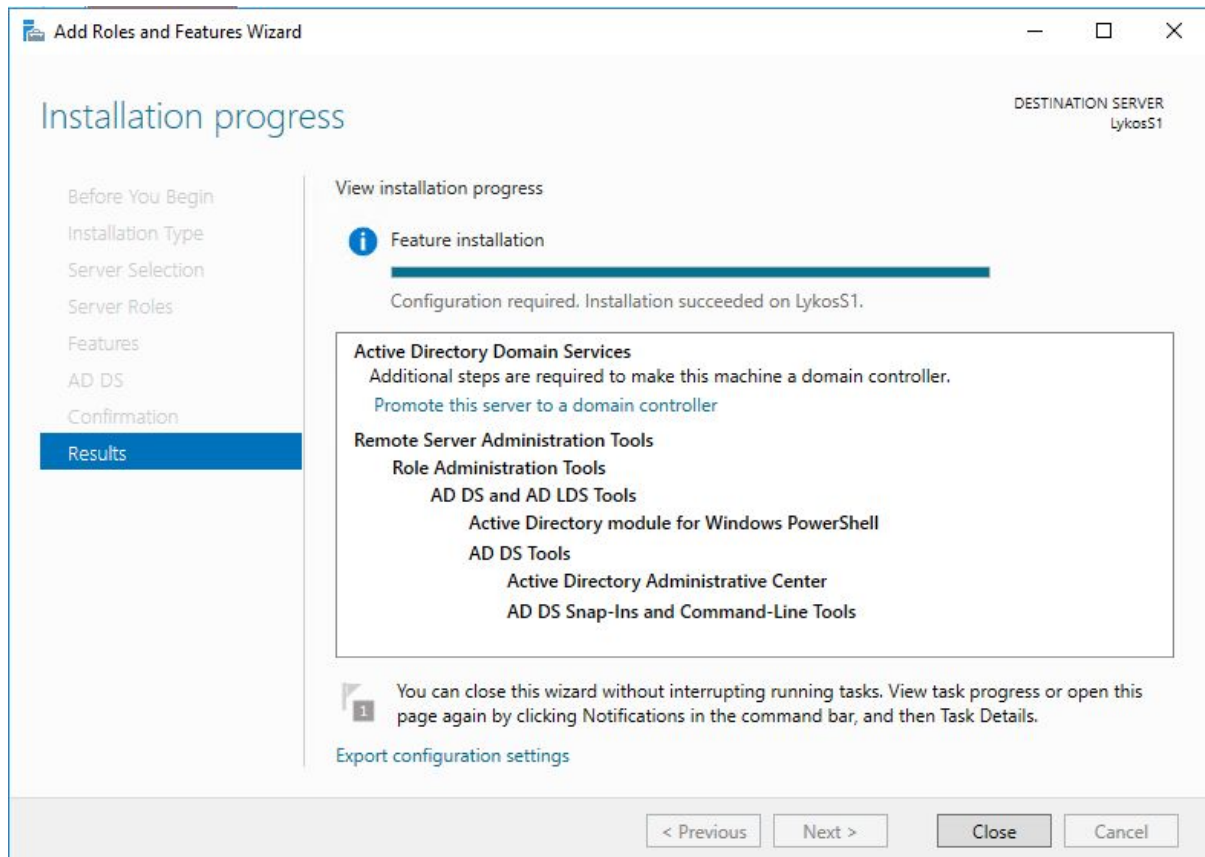

Ajouter une nouvelle forêt et renseignez son nom de domaine.

Active Directory Domain Services Configuration Wizard

Deployment Configuration

TARGET SERVER
LykosS1

Deployment Configuration

Domain Controller Options

Additional Options

Paths

Review Options

Prerequisites Check

Installation

Results

Select the deployment operation

☐ Add a domain controller to an existing domain

☐ Add a new domain to an existing forest

☒ Add a new forest

Specify the domain information for this operation

Root domain name: *

[More about deployment configurations](#)

< Previous Next > Install Cancel

Renseignez le mot de passe pour le mode de restauration.

Active Directory Domain Services Configuration Wizard

Domain Controller Options

TARGET SERVER
LykosS1

Deployment Configuration
Domain Controller Options
DNS Options
Additional Options
Paths
Review Options
Prerequisites Check
Installation
Results

Select functional level of the new forest and root domain

Forest functional level: Windows Server 2016

Domain functional level: Windows Server 2016

Specify domain controller capabilities

☒ Domain Name System (DNS) server
☒ Global Catalog (GC)
☐ Read only domain controller (RODC)

Type the Directory Services Restore Mode (DSRM) password

Password: *

Confirm password: *

[More about domain controller options](#)

< Previous Next > Install Cancel

Renseignez ensuite le nom NetBIOS du domaine.

Active Directory Domain Services Configuration Wizard

Additional Options

TARGET SERVER
LykosS1

Deployment Configuration
Domain Controller Options
DNS Options
Additional Options
Paths
Review Options
Prerequisites Check
Installation
Results

Verify the NetBIOS name assigned to the domain and change it if necessary

The NetBIOS domain name: LYKOSPHARMA

[More about additional options](#)

< Previous Next > Install Cancel

Vérifiez que votre configuration est correcte puis cliquez sur installer

